



Locating Gold, Gems and Minerals

*The official publication of the
Trails and Tales of UPI*

www.unitedprospectors.com

2008

No. 301, Vol. 5-8

United Prospectors Inc. Publications ©©



PUT YOUR TROUBLES IN A POCKET WITH A HOLE IN IT AND GO PROSPECTING

NO OFFICIAL OUTING FOR OCTOBER (see presidents message for options)

COULTERVILLE OUTING NOVEMBER 7, 8, 9

DETECTOR HUNT 12:00 NOON ON SATURDAY THE 8TH

POTLUCK AND RAFFLE 5:00 pm ON SATURDAY AT THE JEFFERIES HOTEL

ELECTIONS WILL BE HELD AT THE DINNER!

MINING ON THE CLAIM SUNDAY AT 9:00 FOR GROUP DIG (or anytime you want)



UNITED PROSPECTORS INC.

MESSAGE FROM THE PRESIDENT

Don Siegel 2008

PRESIDENT

Don Siegel

V. PRESIDENT

Tom Eastland

TREASURER

Aaron Matula

SECRETARY

Rita Perry

DIRECTORS

*Chet Chastain
Christa Eastland
Denise Matula
Sid Parrish
Chris "Kit" Perry
Bob Azbill
Gerald Hurt, Temporary*

EDITOR-in-CHIEF/PUB

CLUB HISTORIAN

OPEN

EDITOR

Cindy Siegel, Volunteer

ADVOCACY/

POLITICAL ACTION

Gerald Hurt

CHAPTERS

Tom Eastland

CLAIMS

Chet Chastain

ETHICS/GRIEVANCE

Gerald Hurt

MEMBERSHIP

Denise Matula

OUTING COORDINATOR

Christa Eastland

TECHNICAL ADVISOR

Chris "Kit" Perry

WAGON MASTER

Bob Azbill

WAYS AND MEANS

Sid Parrish

WEB MASTER

Mark Weber

Hello everyone, as we near the end of the year we can look back at another fun year. We have had many obstacles but seem to find a way to get by them. There is another attack pending, as there is a RED LEGGED frog fight coming. The environmentalists want to close us out of another large area as habitat for the little red legged devil. Stay tuned for more info on this battle front.

We will not be having an outing for October, there are 2 unofficial outings going on that weekend, with no planned potluck or raffle. Some folks have planned to go to Twain which has been our back up for the Gem and Mineral hunt we wanted to have. Others will be going to Bear River for a day trip. Check on Talk and Trade for updates on both of these outings.

We will be having our annual Coulterville Thanksgiving Outing, November 7th, 8th and 9th. We are going to try something new this year. We are going to provide all the food! We will have the Turkey, Ham, and all the trimmings. We will have the dinner and Raffle at the Jefferies Hotel. I know that this has caused some issues in the past due to the stairs, but we have out grown the School House. With 100 plus members participating we are at the overflow level. So please bear with us.

In addition to the dinner and end of year raffle we will have our detector hunt in the park as usual. Christa has some special things planned for the dinner, and many folks will spend some time enjoying the Coulterville night life. The claim will have many campers and the power sluices will be going full blast. I will bring my power sluice for those that want to have a group dig. The Jefferies has some rooms available so call Sherylann and put in your reservation. There is also the motel and RV Park that has space available.

See you there.

THE OUTING

Our favorite place Genesee:

We finally made it there. Three years of forest fires, it seemed like when ever we had the time to go, there was a fire. We camped at the middle camp, the one that has been hit so hard over the years, however we still found Gold, good gold. You know its good when the gold starts to travel up the one ounce finds bottle. We found a little over 1/4 ounce, not too bad. If we only worked as hard as Dennis and Patty we would have filled that bottle!

Happy Pat showed us a way to clean our concentrates; We first used a #8 screen submerged in water, in a 5 gallon bucket, hoping to find some nuggets, (we found only 3 or 4) this time. Then we pan a small amount of this screened material to remove the blond sand, drop this into a #30 screen submerged in water in a five gallon bucket. This is when Pat would say "show me the Gold"! It works well! Out of a 1/2 cup of #8 gravel panned, we were finding 3 or 4 nice pieces from each pan. There is a layer, 4-5" thick of red hard pack material that looks like terra cotta laying just on the bedrock. This red hard pack is where you will find the gold.

So why are we telling you our secrets about how to find "Gold Flakes"? Well, my friends, its not the value of the gold that makes mining so fun, it's the rewards! Filling up bottles with gold, camping with your friends, spending your time in the forest, in the creek, exploring the great outdoors. We took a drive up the little road adjacent to the middle camp and found this lake called Taylor Lake. What a beautiful place to go. This lake is filled with Easter Brook Trout, just another place in our memories.

Now that we returned home, cleaned our equipment, put everything away, we can't wait to go back again, what a beautiful place! Do you think we will go again this year??

Tom, Christa, & Howard

In This Issue

Presidents Message - - - - 2	Legal Notice - - - - - None
Advocacy - - - - -	Membership - - - - - 5&6
Board Notes - - - - - 4	Mining Issues - throughout
Bulletin Board - - - - - 15	Next outings - - - - - 2
Chapters/Associates - - - 3	Passings - - - - - None
Claims - - - - -	Pictures - - - - - throughout
Contacting UPI - - - - - 3	Potpourri - - - - -
Education - ——— Throughout	Roll Call - - - - -
Events - - - - - All over	Story - - - - - -None
Guidebook changes - - -	Tech Report
History - - - - - None	The Outing - - - - - 2

Outing & Board Meeting Schedule 2008

Please attend the board meetings as often as you can. They are an important part of the UPI organization and your input is appreciated and needed.

***April 25, 26, 27th Moccasin Creek UPI**
Board meeting after potluck & raffle, 4/26/08

***May 30, 31, & June 1 Bull Creek UPI**
Board meeting after potluck & raffle, 5/31/08
(NOI needed for mining activities)

Continued to page 10

CONTACTING THE UPI BOARD

PRESIDENT Don Siegel President@unitedprospectors.com Phone: (209) 551-9802	VICE PRESIDENT Tom Eastland Vicepresident@unitedprospectors.com Phone: (925) 932-4288	TREASURER Aaron Matula Chapters@unitedprospectors.com Contact by Email
SECRETARY Rita Perry Secretary@unitedprospectors.com Phone: (530) 525-9987	WEBMASTER Mark Weber Webmaster@unitedprospectors.com Phone: (707) 449-4808	MEMBERSHIP Denise Matula Membership@unitedprospectors.com Contact by email
ED-IN-CHIEF/PUB. Position Open Editorinchief@unitedprospectors.com	CLAIMS MANAGER Chet Chastain Claimsmanager@unitedprospectors.com	POLITICAL/GRIEVANCE Gerald Hurt GrievancePolitical@unitedprospectors.com Phone: (559) 587-0611
OUTING COORDINATOR Christa Eastland Outingcoordinator@unitedprospectors.com (925) 932-4288	WAYS AND MEANS Sid Parrish Waysandmeans@unitedprospectors.com (775)247-6330	TECHNICAL ADVISOR Kit Perry Technicaladvisor@unitedprospectors.com Phone: (530) 525-9987
WAGON MASTER Bob Azbill Wagonmaster@unitedprospectors.com Phone: (209) 986-6276	EDITOR CHAPTERS See Vice President	

VOLUNTEERS

Historian: Bill Reboin, (916) 362-3441
Asst. Claims, south:
Asst. Claims Plumas Co.: Johnny Lewis Jr., (530) 283-4787
Trifold: Cindy Siegel, (209) 551-9802 or cfs623@aol.com
Parliamentarian:
EIC/Pub Assistant: Cindy Siegel, (209) 551-9802 or cfs623@aol.com

Chapters

Please see Chapters above for contact information.
For Chapter meeting times please contact the representative indicated for your Chapter area.

Alameda County. *Currently open*

Auburn Chapter. *Currently open*

Contra Costa County, Chairperson; **Ed Ozga**, (925) 706-8193 or OzMiner@msn.com
*Meeting held at - - First Baptist Church Mansion
3033 Bonifacio St., Concord, CA*



Fresno, Kings, Madera and Merced Counties. *Chairperson;* **Bill Poore**, (559) 674-9756 or whp@netscape.com

Marin, Sonoma Counties. *Currently Open*

Sacramento County. *Currently Open*

San Joaquin County, Chairperson; **Steve Letlow**, (209) 986-6276 or sbletlow@comcast.net Call Steve for when and where. It is understood that meetings will be held at Terry Schoens shop.

Santa Clara County, Chairperson; **Michael Phillips**, (408) 595-9121 or kitfoxchumash@yahoo.com
Please call for particulars.



Stanislaus County, Chairperson: **Don Siegel**, (209) 551-9802 or dps0736@aol.com
Call for particulars



In all cases please call the Chapter Chairperson for where and when for meetings.

UNITED PROSPECTORS INC. (UPI)© THE TRAILS AND TALES OF UPI©

The Family oriented small scale mining organization.
**UPI JOURNAL©
NEWSLETTER©**

LOCATING GOLD GEMS AND MINERALS©
Editor-in-Chief/Publisher

OPEN

Production of Guidebook

Mark E. Weber

Subscriptions/Membership/Circulation

Denise Matula

UPI Business

Don Siegel

Direct all mail to: *United Prospectors Inc.*

P. O. Box 278016

Sacramento, CA 95827-9998

Attn: Insert title here

The UPI Newsletter (ISSN 1544-7774) is published 8-10 issues per year, during the normal mining season. An "Members Guidebook" is also published. Membership is \$45.00/year and includes first class mailing of the Newsletter and Members Guidebook in the United States, to all new members. New Lifetime Membership is \$450.00 and provides the same. Current Guidebooks are issued at the first of the year for new Regular and Life Memberships. For renewing and Life Memberships Guidebook update pages are a part of the newsletter printed so pages from the newsletter can be inserted into their Guidebook binder. ***Non-member, subscription only***, is \$35.00/year and includes first class mailing of the Newsletter and the non-member Guidebook, in the United States. It's a picture guide of our claims with no locations indicated. Foreign Membership is \$55.00/year and foreign Lifetime Membership is \$550.00. Foreign non-member subscription is \$45.00/year. Foreign Memberships are in U.S. dollars. Updated Guidebook pages are issued upon renewal of Membership/Subscription via the newsletter. Inserts will be provided as Guidebook information changes. Members or Non-member Subscribers purchasing Membership or Subscriptions understand that information contained in the UPI publications comes from many sources and information used is considered as reliable, however UPI Officers, Directors and Editors do not guarantee its authenticity, nor do we assume liability for its use or correctness.

Advertisers supply their own copy, sometimes edited with their permission, by UPI to enhance their ad or make it fit UPI publications. The advertisers assume all responsibility for claims made in their advertising.

UPI encourages submission of articles of all kinds related to the trials and tribulations and experiences of small scale miners, opinion pieces, cartoons and poems. Unsolicited e-mail submissions become the property of UPI to use as they wish. Submissions in writing, accompanied by a self addressed stamped envelope will be returned to the sender if not used.

UNITED PROSPECTORS INC. PROSPECTOR
LOGO © 1999-2008

*HFA = Held from above

BOARD NOTES

UNITED PROSPECTORS INC.

A Family Oriented Small Scale Mining and Prospecting Organization since 1947

President: Don Siegel, 2605 Dardanelle Dr., Modesto, CA 95355

Vice President: Tom Eastland, 172 Belle Ave., Pleasant Hill, CA 94523

Secretary: Rita Perry, P.O. Box 891, Yountville, CA 94599

Treasurer: Aaron Matula, 19131 Vaughn Ave., Castro Valley, CA 94546

Directors: Chet Chastain, Christa Eastland, Denise Matula, Sid Parrish, Bob Azbill, Chris Perry, and Gerald Hurt, temporary

Genesee Outing, August 30, 2008, 11:27a.m.

Role Call:

Officers Present: Don Siegel, President; Tom Eastland, Vice President; Aaron Matula, Treasurer; Rita Perry, Secretary

Directors Present: Christa Eastland, Denise Matula, and Chris Perry

Directors Absent: Sid Parrish, Chet Chastain, and Robert Azbill

Members Present: Ron Coleman and Steve Letlow

- ☐ **Minutes** were read, Ron Coleman made a motion to accept the minutes with amended verbiage, Chris Perry seconded the motion, and the motion carried.
- ☐ **Treasurer, Aaron Matula:** Balance as of July 31, 2008 is \$18,308.86. We had \$88.58 in withdrawals. Outstanding Checks in the amount of \$584.97. The current balance as of August 2008 is \$17,723.89.
Chris Perry made a motion to accept the treasurer report, Tom Eastland seconded the motion, motion carried.
- ☐ **Membership, Denise Matula:** We have 67 Life members, 23 Other members, 372 Regular members total UPI members are 462. We had 10 new members this month, 18 renewing members, and I sent out 9 reminders for renewing. Also, I mailed more packets and letters today. I need 100 UPI applications. Mark corrected the membership application on the Web to 4 weeks to process membership applications and no contact phone number.
- ☐ **Chapters, Tom Eastland:** Alameda County may consider to start a new Chapter. Tom and Christa will be going there and Tom will be doing a presentation. It was decided that we will help them get started with raffle prizes.
- ☐ **Ways N Means, Sid Parrish:** Needs to know what the changes should be on the trifolds. He also needs to know where the next outing will be held.
- ☐ **Outing Coordinator, Christa Eastland:** Christa is planning the Thanksgiving Dinner for Coulterville. It was decided that UPI is going to cook and supply all of the food. She wants to do a metal detector hunt again. There will also be an election for 2009/2010 Officers and Directors.
- ☐ **Wagon Master, Robert Azbill:** Absent
- ☐ **Technical Advisor, Chris Perry:** Don and Chris "Kit" will be going around checking on Spark Arrestors and spill pads.
- ☐ **Claims, Chet Chastain:** He has not received the tax bills from Placer, El Dorado, or Siskiyou counties and we won't receive tax bills from Tuolumne for Moccasin Creek UPI. He has recorded the annual Affidavits of Assessment Work at Mariposa and Tuolumne counties. He still has to travel to Yreka, Quincy, Downieville, Auburn, and Placerville for annual recording and BLM for filing. He has paid all of the tax bills that have been submitted and the annual rental fees that were due. Clippership will be sold at the Coulterville Outing. Chet will not run for Claims Director. He is willing to help whoever takes over the position. He has automated the procedures and is willing to port them to any standard machine that runs the usual software, namely Microsoft or Works and also is needed is a color printer/copier that prints 8.5" X 11" paper edge to edge.
- ☐ **Old Business:** We are still planning to sell off Clippership at the Coulterville Outing.
- ☐ **New Business:** Salmon Claim will be posted in the newsletter to see if any of our members are interested in it. If there isn't a response then we will get rid of it. The next outing in October will be at Twain.
- ☐ **Meeting adjourned.**

FOSSICKERS.COM

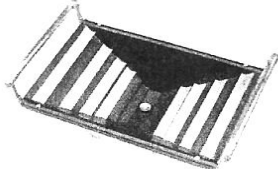

(206) 228~5349

FOSSICKERS@NETSCAPE.COM

LECTURES, LESSONS,
& SEMINARS IN:

GOLD PANNING
METAL DETECTING

**HOME OF
"THE PYRAMID PAN"**

**EASY TO USE
Fast as a sluice
Retains up to 97% of
the fines**



NEW MEMBERS AND RENEWING MEMBERSHIPS

*This section is devoted to acknowledging and welcoming all new members and those renewing!
Welcome aboard for a year of fun.*

New Members 8-2-08 thru 9-15-08

<u>Name</u>	<u>City/State</u>
Kenneth Bredlau	Pleasanton CA
Daniel D McCabe	Quincy CA
Michael McCabe	Quincy CA
Clarency Mullen Jr	Pleasanton CA
David Williams	Oakley CA
Bruce Brown	Santa Clara CA
Douglas Brown	Santa Clara CA
Mark A Reyna	Modesto CA
Walter Block	Quincy CA
Tim Conley	San Jose CA
Patrick Mums	Las Vegas CA
Jerry Waggoner	Bakersfield CA
Robert McGill	Quincy CA
Kevin Swisher	Oroville CA
Jerrel McBrayer	Oroville CA
George & Trish Deslover	Castro Valley CA
Paul Pagni	San Leandro CA
Dean Wolf	Oakland CA
Dennis & Trish Magby	Tracy CA

Renewing Members 8-2-08 thru 9-15-08

<u>Name</u>	<u>City/State</u>
Kenneth Liddle	Stockton CA
Al Reynolds	Lakeport CA
Howard Hughes	Modesto CA
Robert Burger	Berkeley CA
Chuck Ucker	Rio Vista CA
Mark Johnson	San Jose CA
Bruce Chapman	Carson City NV
Dean Fallen	Reno NV
Joel Orona	San Jose CA
David Kerber	Fresno CA
Jorge Gonzalez	Union City CA
Becky & David Ferrin	Hawthorne CA
Ron Coleman	Prunedale CA
Steve Souza	San Jose CA
Russell & Christian Keys	Hayward CA
Louis Uylaki	Las Vegas CA

Members Up For Renewal: 10-2-08 thru 12-31-08

Fossickers c/o Dennis Katz, K\Erwin & Nancy Powell, Leland & Nina Brown, Nancie Barker, Jim Appleby, Ralph & Joanne Gragg, John Ljuba, Jon & Linda Evers, Steven & Kathryn Doyle, Al & Jane Bates, Donald & Brenda Porter, Will & Marilyn Lindsley, Art Basso, Ron & Susan Bassell, Georgia Murray, Steve Letlow, Tom Lutrel, George Friel, Bill & Carol

(Continued on page 6)



• Keene & Proline Gold Dredges • Metal Detectors
• Prospecting Equipment •

ASK FOR FRANK

(530) 885-1801

(530) 885-0583 fax

www.pioneermining.com

E-mail: pmining@pioneermining.com

943 Lincoln Way

Auburn, CA 95603

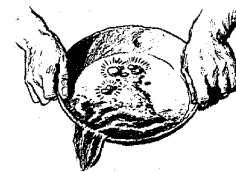

Come and visit us at our store in beautiful historic downtown Auburn, CA.
Celebrating 20 plus years of service for miners.

METAL DETECTORS
WHITES

RECOVERY EQUIPMENT

SLUICE BOXES
SPIRAL WHEELS
DRY WASHERS

Fine gold recovery systems

DIVING ACCESSORIES

WET SUITS
PUMPS - JETS - HOSE
PUMP & ENGINE ASSEMBLY
BRIGGS & STRATTON
HONDA

SERVICES AVAILABLE

**HOME OF
BLUE BOWL**

Precious metal recovery system

ACCESSORIES BY

Garrett, Grizzly, Estwing

Books, Maps, Rock tumblers and complete line of lapidary equipment

All kinds of miners tools

Bowman, Al & Hulda Onyika, Rick Neet, James West, Dennis Smith, Gary V Nunes, William Westcott, Rudolph Reyes, aaron & Denise Matula, Duane & Virginia Degner, James Lewis, Phil & Shirley Coney, Edward Hansen, James Madden, Judi Reitz, Olan & Susie Makemson, Jeff Schall, Gary Gailbreath, Caroline Pegueros, Jim Buckley, Robert Murray, John DeLaRiva III, Duane Lincker, Kenneth Nordheim, Donald Cox, Len Weise, Larry Stone, William sorensen, James Neeley, Randy Bristow, John Laffey, Tyler Galusha, George Lancaster, Raymond Romero, Pat & Kim Dunn, Kenneth McDole, Michael Valderrama, Tom Hembree Jr., Ken Austn, Theresa Milke, Vern&Holli Travers/Daniel, David Wood, Larry W Richardson, David & Sonia Peterson, Serials Seattle Public

FamilyRV
"Your Adventure Begins Here"

Motor Homes • Trailers
Rentals • Sales • Service

Gus Saccenti
Product Manager/Buyer
Direct: 408.365.2015 x308

408.365.1991 x308 • Fax: 408.365.2003
Email: gus@familyrv.com • www.familyrv.com
2828 Monterey Rd. • San Jose, CA 95111

If you think your membership is due or you have any questions about your membership please email the membership director or call your President and they will be happy to answer your questions. Please have your membership # available. If you have submitted a new membership please allow up to 4 weeks for processing.



Looking very relaxed but very concentrated on what he is doing!

The thought process before going out dredging. What do guys really think about? Will I find any gold?, is the water going to be cold?, do I have enough gas, all my equipment?, man am I tired and sore?, what's for dinner?, is this really worth it?, things that make you go hmmmmmm????????? :-)

HughesNet Dealer
Sales, Service, Installations

Steve Letlow
(209) 986-6276

HughesNet
Installation Specialist

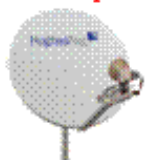

Get High Speed Internet
No matter where you live

Residential
Business
Commercial



Could they be discussing how big the size of the Nugget was? Hmmmmmm.....

OUTING COORDINATOR MESSAGE:

Welcome to the Annual UPI Thanksgiving Celebration
It's hard to believe it's that time again. This year our dinner will be catered by Cheryl Anne, the owner of The Historic Jeffery Hotel.

Out dinner will be held in the large room above the saloon.

UPI will provide: Coffee, Bottled Water, Salad, and paper goods. We will be using paper plates in stead of our UPI trays. You may bring your own (non-alcoholic beverages).

Deserts are not included, so we are in need of volunteers. If you have a favorite desert that you would like to bring, or a store bought desert, it will be greatly appreciated.

Please feel free to dress up in your favorite period costume. Last year we had Sheriff's, Saloon Girls, Cow Boys, and Gold Miners. We had so much fun dressing in costume, we hope you will join in. Photos will be taken for the UPI News Letter.

So, sit down, relax, and lets have some fun.

We are very excited to have this event catered, it will make for a more relaxing fun filled evening.

Christa

UPI Outing coordinator



Members dredging the river!



Relaxing and enjoying the sunshine!

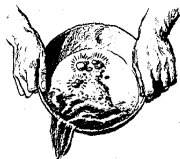

"GRIZZLY" Gold Pan

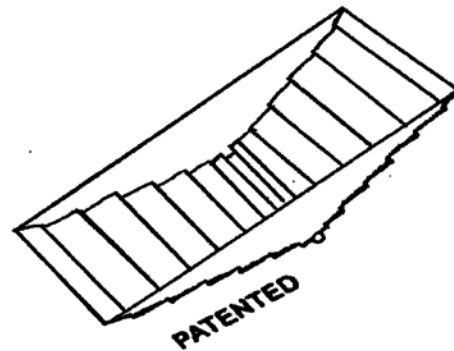

FASTEST pan in the world
Bring home **MORE GOLD**
Each time you go panning

**GOLD PANNING
REINVENTED**
"One Hour Video"
You will never think about
gold panning
in the same way again.

Ask about other products
Dealer inquiries welcome

SLUICE BOX, INC.
16745 N. Oak Hill Ln.
Mt. Vernon, IL 62864
(618) 244-0505 * Fax (618) 244-9191
Web Page: www.sluicebox.com



Members at Moccasin enjoying the potluck and raffle.



The old miner sez: Lookie thet elusive yelloh metal. Wooden it be grate ifin ya had sumpin like thet zinging yer tecter?



ROLL CALL GENESEE OUTING AUGUST 30, 2008

1. Ron Coleman—Almanon Kit, 30in Jimmy Bar, Syringe
2. Richard Palomini—Silver Can, UPI Fanny Pack, Magnet, Can Crusher, Purple Hex Pan
3. Don Siegel—Silver Round
4. Chris Perry—Sucker Tube, Deep Woods Off, Flash Light, White T-Shirt, Green Hex Pan
5. Rita Perry
6. Steve Letlow—Gloves, Crevice Took, Fire Extinguisher, Whites Water Bottle, Collector Case, Gold Dredger License Plate, Snake Eggs
7. Craig Hansen—Wine, Gold Panner License Plate
8. Sandra Hansen
9. Chase Hansen—Magnifying Glass
10. Ken Little—Grizzly Rocker, 8 in 1 Light
11. Pat Mobley—7 Function Pocket Knife, Trinity Pan
12. Dennis Mobley
13. Bill Reboin (Photographer) - Book "Gold Deposit:, Black T Shirt
14. Ed Ozga—Sample Case, Sample Pan Black
15. Mike Ancona—3 set Pry Bar, Water Tight bottle, Purple Classifier
16. Bill Johnson—Wine
17. Ron Rowe
18. Sharon Rowe
19. Dietrich Papp
20. Paul Venker—7 Function Knife

Nugget Winners—Ron Coleman and Richard Palomini
50/50 Raffle Winner—Ken Little

CONGRATULATIONS TO ALL THE WINNERS!!



DISCOVER TREASURE IN COULTERVILLE



The Historic **HOTEL JEFFERY**

Est. 1851

Cherylann's
DINING PARLOR

Four-star Dining in a
Truly Victorian Setting.

Fri-Sat 5-9PM • Sun 5-8PM
Winter Hrs. (Please Reserve Ahead)

**MAGNOLIA
SALOON & GRILL**

Lunch and Dinner
Cocktails-Entertainment

M-Th 12-8 • F-Sa 11-9 • Su 11-8
Winter Hrs.

✧ **LODGING** ✧

A STEP BACK IN TIME

21 Uniquely Appointed Rooms

Ask About our

✧ **PROSPECTOR DISCOUNTS** ✧

Peter & Cherylann invite you to take a break and step back in time!

PO Box 150
5001 Main Street, Coulterville, CA 95311

(209) 878-3471

www.hoteljefferygold.com

WE NEED YOU!!! VICE PRESIDENT MESSAGE:

Christa and I have been "active members" in UPI for many years. We started as Contra Costa Chapter Chairs, was elected to the UPI Board of Directors, "Ways n Means", then elected as Chapter Chair Director, then a UPI Officer position as Vice President. Christa was elected on the UPI Board as Outing Coordinator. We spent many years as volunteers for UPI and we are happy to have given our time. I have always promoted "maximum of two terms", unfortunately there are not always enough volunteers to support this idea. UPI members enjoy our organization, our claims, newsletters, web page, potlucks, raffles, outings, friends, and so on. To continue this tradition we need VOLUNTEERS! In the UPI bylaws we are governed by the "UPI Board of Directors", not solely by the President or by ownership like other organizations. The UPI Board makes our decisions and you can be a voice on this board. The Board of Directors of UPI need your help to keep this tradition. Please help and do your part for UPI and become a volunteer or serve on the UPI Board of Directors. Thank you

Tom & Christa



Visit our showroom for the best in
Metal Detectors, Gold Prospecting Equipment,
and Rare Collectibles

(408) 371-8750 Open Tues-Fri 10am-8pm; Sat 10am-5pm
Bel Gato Center 1645 S. Bascom Ave. Ste. #9 Campbell, CA 95008



The old miner sez: Lets socit tooem!!!

Cont'd from page 2:

Outing & Board Meeting Schedule 2008

***July 5-13 Genesee UPI**

Board meeting after potluck & raffle, 7/5/08

***August 24-31 Squirrel Creek UPI *changed to Genesee**
Board Meeting after potluck & raffle, 8/30/08

***October 3-5 Gems & Minerals, location TBD**

Board meeting after potluck & raffle, 10/4/08

*******ELECTIONS*******

At the Coulterville Outing—Absentee Ballot available in this newsletter. Page 13

***November 7-9 Coulterville 9th Annual Pre-**

Thanksgiving Board meeting 9am 11/8/08 Detector Hunt, Panning Contest, and more.....)

If you want to arrive a week or several days before the outing, please go for it. If there are any exceptions, we'll let you know via the newsletter, or by email!

* **Indicates** that there is currently a Board meeting scheduled for the outing, however it may be subject to change after discussions at the first couple of Board Meetings in 2008. If you want your input heard on where and when Board Meetings should be held, be present at the Board Meetings.



Terry Schoen
Area Supervisor

Armor Fire Extinguisher Co.
Safety Products • Sales & Service

web site: www.armorfireext.com
1321 W. Oak Street
Stockton, CA 95203

Patterson (209) 892-9199
Turlock (209) 632-0181
Stockton (209) 547-1937
Ripon (209) 599-5705
Fax: (209) 547-0554



COULTERVILLE OUTING: November 7-9

This is the last outing of the year and it is the outing that we are going to have elections for the upcoming year. Please be sure to take a look at the ballot and mark your vote or write in your name and choose to volunteer to make this organization one that will continue to be the best it can be. Without your help and dedication it can't be done. Our current board has done a great job in bringing you outstanding outings. Some are stepping down from their positions and we are asking for your help so we can continue to offer you the outings you have become accustomed to.

Many thanks to the current Board for all their help and dedication they have given to the UPI organization. They have volunteered their time for many years to UPI and their hard work and dedication to UPI is truly appreciated.

Gold Mine

**2866 Fulton Avenue
Sacramento, California
(916) 480-9090**

Sacramento's Newest One Stop Prospecting and Metal Detecting Supply Store On the S.E. corner of Fulton & Marconi in the Mueller Center

**UPI Members
Present your Card and
get a 5% discount**

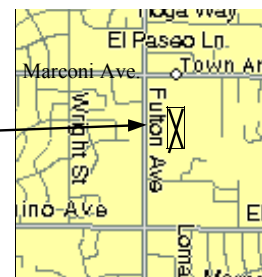

Keene Engineering Key Dealer

**Metal Detectors - - - -Fisher, Garrett, Minelab and Whites
Head phones, coils, recovery tools, pouches and more
Detector Pro, Sun Ray and Jimmy Sierra
Books- - A large selection- - - Prospecting, dredging, de-
tecting, history. Where to go, how to do it- - gold , coins,
beach or river**

**Our goal is to serve you, the customer. We welcome your
comments. We will be adding new products and services to
better serve you.**



CHAPTER NEWS:

Contra Costa Chapter's summer of '08 absolutely rocked! We broke more records this summer than we can count. We continued to focus our energies on recruiting new UPI members and our efforts really paid off. Our monthly meetings are at an all time high, sometimes exceeding 50 folks! Our scheduled activities all came off without a hitch and we could not have done any of it without the support of UPI members from not only Contra Costa County, but, the entire Bay Area and a couple of other States!

Our 3rd Annual BBQ Potluck meeting that was held in June was so successful that the Chapter voted to have BBQ potlucks again in July and September! The attendance, food, and fun far exceeded any expectations. Our raffles continued to grow steadily and the gold and other prizes just kept getting bigger! We had two big membership raffle winners this summer where Shirley walked away with a nice \$200 pot and Bob followed up with a cool \$100 take!

Our 3rd Annual Contra Costa Chapter Outing was a roaring success! Our Chapter hosted its annual outing in Pipi Valley with a record breaking attendance. Yes, it's true that we didn't find as much gold as previous years. Through many unscheduled interruptions from family illness, personal injuries, forgotten parts, and a broken transmission many of us never put a dredge in the water, however, it didn't matter. The camaraderie that we shared visiting, camping, eating, and raffling off over 50 prizes including the grand prize of a 2.3 gram gold nugget and a dry washer made the weekend unforgettable.

I would like to thank everyone that assisted the Chapter this year to run so smoothly. I could probably name all of you but I am concerned about forgetting someone, so instead I'll say thanks for continuing to have the meeting space available and opening the gate or setting up the lot. Thanks for moving tables and chairs, bringing all those awesome snacks, and helping to clean up afterwards. Thanks for shopping for raffles, selling tickets, helping me with email, and keeping the notes and calendar. Thanks for all those awesome potluck dishes, your demonstrations, loaning me your pen, and for donating prizes. Thanks to those that BBQ'd, those that kept us laughing, and all of you for your kindness and support of UPI this summer. Your never ending letters, calls, and trips to your elected officials as well as your continued support of PLP made a difference this year! Thanks to our UPI President for making the time to stop by and see us, we know it's a long trip and we did appreciate it. Also, I would like to give a special shout out to Gold Pan

California. We emerged on you quite unexpectedly this year for a BBQ potluck meeting and by the third BBQ potluck you still made us feel right at home! We appreciate your hospitality as well as your continued support of UPI!

While it will be difficult to top the year we've had, our Chapter has some really big plans for 2009. We are already planning monthly meetings, a white elephant gift exchange, several BBQ potluck meetings, and our 4th Annual Contra Costa Chapter Outing. We have plans for more gold recovery demonstrations, panning contests, show and tell, and movie nights! We also want to share more of our synergy with the rest of UPI. In 2008 the Chapter members took a more assertive effort to adjust family and work obligations and soaring gas prices to be able to make more of the UPI scheduled outings and board meetings. We will continue to do what we can to be there in 2009! Also, we plan to have some Contra Costa County members on this year's ballot for UPI board positions and we ask for your support by voting in this year's election. The folks involved with Contra Costa Chapter have some really good ideas and any one of them would really make an excellent addition to the board!

Remember that the Contra Costa Chapter meets the third Thursday of every month. We have one meeting left this year in October and then we will take a holiday break until January. Please come on by the October meeting and join in the fun! Our members have a special way of making folks feel welcome and I'm sure you will enjoy yourself. Oh, and did I mention that our raffles are off the chart? The October raffle will be just huge! One of the prizes is a 3.5 gram gold nugget! Also, there is a special demonstration on inverters scheduled for that night. October's meeting will be held back at our church meeting room, please call or write if you need directions. Note that if you would like to be included in the Contra Costa Chapter mailing list for future meetings and events, please send your email address to me at Oz-Miner@msn.com.

On a personal note, I'm glad that I had the opportunity to be at some of the UPI claims this summer. I really enjoyed seeing old friends and meeting folks from other areas of UPI. Oh, and it didn't hurt that I was able to take home my share of the gold!

Again, thanks to all of you for your 110% support of UPI. Hope to see you soon, may there be gold in your pan, Ed Ozga, Contra Costa Chapter Chairman.



Contra Costa's 3rd Annual BBQ Potluck Meeting



Contra Costa's newest member with Grandpa

UPI CLAIM FOR SALE: WILL BE AUCTIONED OFF AT COULTERVILLE OUTING NOVEMBER 7-9, 2008 CLIPPERSHIP UPI 160 ACRES

GPS Coordinates: N39° 41.483' ,W120° 54.467' Elevation 5100

This is new in the UPI inventory and has been little explored. This is the type of claim for those that want to be really out in the woods and rough it. There are plenty of cracks and crevices to work. Fine gold has been found laying on exposed bedrock on this claim.

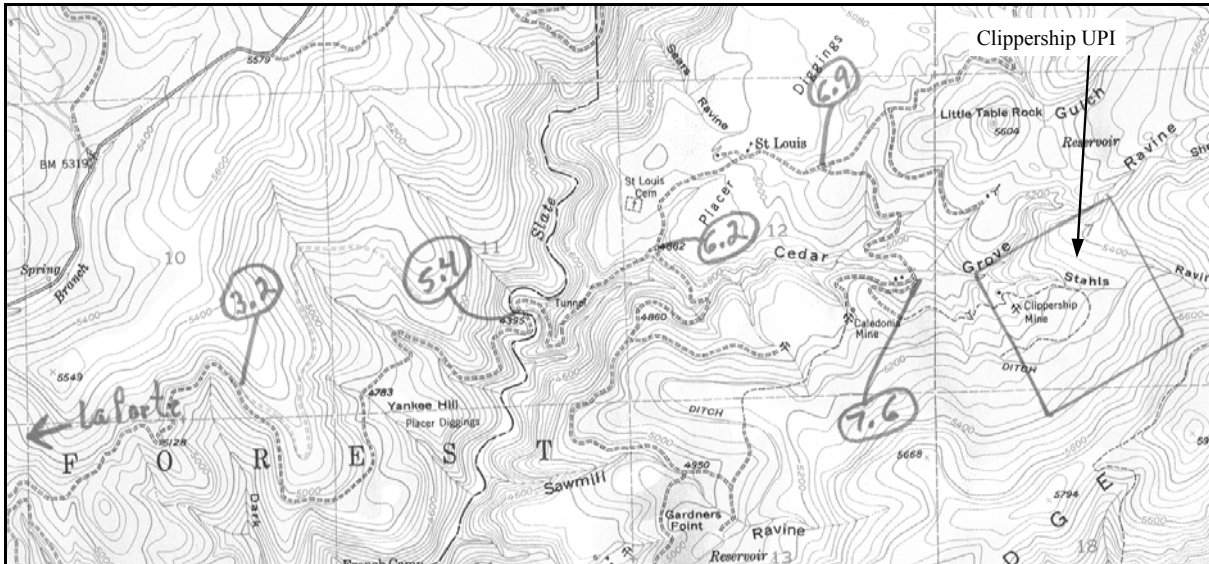

DIRECTIONS (1)

ED/PUB NOTE: Both sets of directions parallel very closely. Set two corresponds directly with the mileage indications on the map. This claim sits at about 5200 feet elevation. Not an early season claim. There are sites on the way in where one may take a small motor home or trailer. It is advised that you take a scouting trip before trying to do so.

At Marysville take 20 East. Set odometer to 0 at 12th Street when you turn right onto 20 East. At 11.6 miles turn left on E21 at Marysville Rd./Brownsville. Stay on E21 all the way to La Porte. Odometer 56.9 miles when you reach Union Hotel in La Porte.

At Union Hotel set the odometer to 0. Take 120 and at .9 miles take the road to the right at the Howland Flat Rd. sign (which is on the Left side of the road). The road starts as paved and changes to dirt. At the "Y" take the left fork, which should be at 2.1 miles. Stay on the main road and at 5.2 miles you will cross the St. Louis Bridge. You may want to put your vehicle into 4 w/d at this point as the hill is a pretty steep climb. At marker A21N96 stay right. At 6.7 miles turn right onto the side road. There will be a sign at this point indicating UPI in green paint. Go past the claims marked Star Jester and Starbuster. You will come to a fork in the road and on the left will be a sign again marked UPI in green paint. Your mileage at this point will be approximately 7.35. The road is pretty rough at this point so you may want to take a look before you venture further. The rock marking Coborama is approximately ½ mile further.

NOTE: At Woodleaf the road turns into E21/120.

NOTE: When you make the turn on E21 you will encounter lots of curves and a steady climb to 4959 elevation.

DIRECTIONS (2)

Reset odometer to zero at the Union Hotel in La Porte From Union Hotel, proceed east out of town on Hwy20 At 0.9 mile turn right onto Howland Flat Road

At 2.1 bear left at 21N58

At 2.6 bear left at 21N76Y

At 3.2 bear right at 22N55Y

At 5.4 cross over the St. Louise Bridge

At 6.2 bear left at Road 31

At 6.4 bear right at 21N96

At 6.9 turn right off of Howland Flat Road onto side road with painted rock and sign indicating UPI

At 7.6 continue across the Cedar Grove Ravine to right of signs and painted tree

Stay on main trail to the end at 8.1 - you can back up the hill to turn around.

The road from 6.9 on is extremely rough - from 7.6 on it may require 4X4 depending on conditions and the type of vehicle.

This is a seasonal dredging claim. If you can get in at the right time you can dredge. However it is better suited to alternative modes of mining. It is 1/4 mile square and exploring it thoroughly may well prove very productive. The area has been drift, hydraulic and lode mined in the past. It proved highly productive. Clippership is included in the Poker Flat Mining District.

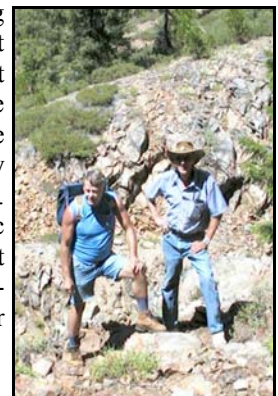

OFFICIAL UPI ABSENTEE BALLOT

There are many positions open with no nominations. You must be a member for at least one year and in good standing with UPI to hold a position. If you would like to volunteer for any of the positions below please write in your name as a Vote. You will be voted in as a Director and then assigned a position. The absentee ballot should be mailed to Don Siegel UPI President (2605 Dardanelle Drive, Modesto CA 95355). The ballot must be **post-marked** no later than October 24, 2008.

DIRECTOR POSITIONS OPEN:

Editor in Chief

Editor

Claims

Membership

Outing Coordinator

Chapters

Political/Grievance

NOMINATIONS: ☐ Steve Letlow ☐ Ron Coleman ☐ Jim Madden

☐ _____

☐ _____

☐ _____

☐ _____

☐ _____

☐ _____

☐ _____

☐ _____

☐ _____

☐ _____

OFFICER POSITIONS UP FOR ELECTION:

Vice President:

☐ Ed Ozga

☐ _____

Treasurer:

☐ Aaron Matula

☐ _____

Mailing Instructions:

Tear out this page and fold to show the address and tape closed. Place a stamp on it and mail **no later than October 24, 2008.**

>fold here:

Place Stamp

Return Address:

UPI PRESIDENT
DON SIEGEL
2605 DARDANELLE DRIVE
MODESTO CA 95355

>fold here:



UPI BULLETIN BOARD



UPI Classified ad Space is available to members FREE

This section is free to any member who would like to advertise items they have for sale. Please email me with your information and we will list the items until you tell us to delete them. Feel free to email me at cfs623@aol.com and I will be happy to list them. Also don't forget to check out the UPI items below for purchase. These items are available through your Ways n Means officer or you can purchase them at the outings. Thanks!

FOR SALE

Keene Drywasher,
used once, excellent condition.
\$350.00 Call Bill at 916-478-2733

FOR SALE

4" Keene dredge, older box and floats in very good condition. All new hoses and used swivel nozzle. Newer 5.5hp Honda engine with low hours, T-80 compressor with regulator, new air hose and plastic reserve tank. Included Keene Power Sluice with about 100ft of pressure hose. Other extras also. \$2500.00 OBO.
2 1/2 Proline dredge 2.5hp Honda engine & HP100 pump, low hours of use on this dredge. \$1100.00 OBO

Contact Bill at 925-820-0894

FOR SALE

Fisher Gold Bug 2, used once, \$700; White Spectrum SLT, used 4X, \$700; Rogers Detectors Vac Pac, used 1X, \$300; Back Pack for above, never used, \$60; Falcon Gold Tracker MD20, used 3X, \$200; Camp Chef Outdoor Camp Oven—2 burner/Oven Range Combo, used 2X, \$175; 3 purple screens, large, used 2X, \$15 each; 2 Keene classifiers, green, used 2X, \$15 each; 2 lg pans, used 3X \$8 each; 1 sm black pan, used 1X, \$5; Hodgman Wadewell Hip Waders, size 9, used 1X, \$40; Coleman MAX Grill Stove with Griddle, used 2X, \$50; 2 Mantle Propane Lantern, used 1X, \$30; Coleman Portable on Demand Water Heater with 5 gal water carrier, used 2X, \$200; Keene Engineering Sluice box, never used, \$1000; Porta John Bucket with seat and liners, used 3X, \$10; Proline Mengin (I think) Dredge, never used, \$1500; Gold Miner Auto Panner, used 2X, \$250; 12 Foot Propane hose assembly with BRASS knob, replacement, never out of box, \$20; 2 self inflating cot pads with pillows, only one used 2X, \$35 each; 2 sleeping bags, one slept in 2X, one slept on 2X, \$40 each; 2 xlong cots, used 2X, \$30 each; 1 reg cot, never used, \$25; 1 5X8 White Work sport enclosed trailer from The Home Depot, interior carpeted up the sides, floor mounts for the dredge and something else to prevent their sliding while towed, taken out 1X, plates to be coming, owe \$2,194, will take \$2000.
Items in Turlock CA 209-668-2229, ask for CJ

UPI Mail Order Form

Send all orders with check or money order payable to "United Prospectors Inc."

Ways and Means

P.O. Box 278016

Sacramento, CA 95827-9998

QTY	ITEM DESCRIPTION	S	M	L	XL	XXL	PRICE	TOTAL
	DECAL						\$1.00	
	PIN						\$2.00	
	UPI HAT						\$9.00	
	TEE SHIRT (S M)						\$12.00	
	TEE SHIRT (L XL)						\$15.00	
	TEE SHIRT (XXL 2XL 3XL 4XL)						\$25.00	
	HOODED SWEAT SHIRT (XL)						\$25.00	
	UPI FANNY PACK						\$8.00	
	UPI CANVAS BAG						\$7.00	
	SHIPPING/HANDLING							\$5.00
							TOTAL	

SEE YOU AT THE NEXT OUTING!

ISSUE # 301

FIRST CLASS MAIL
US POSTAGE PAID
PRO MAILERS
AUBURN, CA

UNITED PROSPECTORS INC.
P. O. Box 278016
Sacramento, CA 95827-9998
Web site: www.unitedprospectors.com



Membership is open to anyone interested, 18 years or older. One membership includes a spouse & children under the age of 18. *All memberships are good for a period of one year and will expire on your anniversary date.*

Membership Dues: (check your preference below) Number of qualifying family members _____

Annual Membership - \$45.00/year: New Renewal Lifetime Membership - \$450.00 Foreign Countries - \$55.00/year

Name: (Please Print) _____ Phone (____) _____ Age _____

Address: _____ E-mail Address: _____

City: _____ County _____ State: _____ Zip code: _____

I hereby apply for membership/renewal with United Prospectors, Inc. ("United Prospectors"). I understand that United Prospectors and its agents do not provide goods or services for my activities including, for example, mining equipment or supplies, lodging, transportation, food services etc. United prospectors is not liable for any negligent or willful act or failure to act by providers of such goods or services during my activities. I acknowledge that there may be certain risks involved with activities as a member including, but not limited to, rugged or uneven terrain, uncertain or unpredictable river currents, physical exertion for which I am not prepared, other un-known forces of nature, high altitude, accident or illness without access to means of rapid evacuation or availability of medical supplies, the adequacy of medical attention once provided, or negligence on the part of United Prospectors. I HEREBY AGREE TO BE RESPONSIBLE FOR MY OWN WELFARE AND ACCEPT ANY AND ALL RISKS OF UNANTICIPATED EVENTS, ILLNESS, INJURY, EMOTIONAL TRAUMA OR DEATH. I acknowledge that the cost of United Prospectors memberships is based upon participants executing this Release of Liability. Therefore, as lawful consideration for being permitted to participate as a member, I hereby RELEASE AND DISCHARGE FOREVER UNITED PROSPECTORS FROM AND AGAINST ANY AND ALL LIABILITY ARISING FROM MY MEMBERSHIP OR MY ACTIVITIES AS A MEMBER. I agree that this release shall be legally binding upon me personally, all members of my family and all minors traveling with me, my heirs, successors, assigns and legal representatives, it being my intention to fully assume all the risk associated with my activities as a member and to release United Prospectors from any and all liabilities to the maximum extent permitted by law.

I HAVE READ AND FULLY UNDERSTAND THIS RELEASE AND MEMBERSHIP APPLICATION

SIGNATURE _____ DATE _____

Please mail this completed (signed and dated) application along with your check/money order to:

(Please allow up to 4 weeks for processing.)

United Prospectors Inc.
P. O. Box 278016
Sacramento, CA 95827-9998
Attn: Membership

For UPI use only: Date _____
Member No: _____
Check # _____ \$ _____
Exp. Date: _____