



Locating Gold, Gems and Minerals

The official publication of the

Trails and Tales of UPI

www. Unitedprospectors.com

January 2011

No. 314 Vol. 1-11

United Prospectors Inc. Publications ©



Santa Clara County Chapter Christmas/New Year Party



HOPE TO SEE YA AT DEM DAR UP COMING MEETINS!

**2011 UPI Board meeting - Saturday, January 22nd, 11:00am
Round Table Pizza—253 Spreckels Avenue, Manteca, CA 95336**



**UNITED PROSPECTORS INC.
MESSAGE FROM THE PRESIDENT
Don Siegel
2011**

PRESIDENT

Don Siegel

VICE PRESIDENT

Ed Ozga

TREASURER

Aaron Matula

SECRETARY

Rita Perry

DIRECTORS

*Ron Coleman
Jim Madden
Terry Moore
Debbie Moore
David "Dave" Williams*

EDITOR-in-CHIEF/PUBLISHER

Jim Madden

EDITOR

Linda Moore

CLUB HISTORIAN

Bill Reboin

CHAPTERS

Ed Ozga

CLAIMS

Ron Coleman & Jim Madden

MEMBERSHIP

David "Dave" Williams

OUTING COORDINATORS

Terry & Debbie Moore

TECHNICAL ADVISOR

Chris "Kit" Perry

WAGON MASTER

Bob Azbill

WAYS AND MEANS

Don Siegel

WEB MASTER

Mark Weber

Hi all. This time of year it is time to put our 2011 plans together. We will be meeting on Saturday, January 22nd at the Round Table Pizza, 253 Spreckels Ave., Manteca, CA 95336 at 11:00 AM.

You can take 99 north or south and turn west on Yosemite Ave. (Hwy 120), at the 2nd light, turn left and find the pizza parlor on the right in the Food for Less parking lot.

We will nail down our budgets, and our outings for 2011. We will finish up with any news issues or concerns for the future of our organization. Currently the weather is not favorable for trips to the gold fields, but be mindful of the fact that all the small creeks that are usually dry are running full speed now. The old timers waited for this time of year to mine these small creeks even working in the rain. The next big find is out there waiting for you to come along, the usual spots have been hit hard and the not so likely spots are waiting for you.

Don

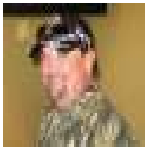

**MESSAGE FROM THE VICE PRESIDENT
Ed Ozga
2011**

Happy New Year to you all. Many thanks to those of you that supported me in the recent election. I look forward to serving another 2-year term as your Vice President. Many thanks to our Claims Director, Ron Coleman, and Treasurer, Aaron Matula for also signing up for another 2-year term, we truly appreciate all your hard work. Congratulations to our newly elected Membership Director, David "Dave" Williams, I look forward to working with you. And, to our outgoing Membership Director, Georgia Azbill, many thanks for a job well done! I can't thank you enough for all your hard work and dedication you showed these past several years, my hat off to you! Speaking of memberships, unfortunately UPI membership is down. With the onset of SB670, lack of dredging activities, and just the economy in general, UPI has really taken a hit on our current membership. At last count our regular membership was down to 289 members, which is extremely low. We will be planning recruiting activities in this new year, so please let us know if you have any ideas. With this good rain we should be looking at a good gold season, so hopefully we will be able to bring our membership numbers up. We are still in need of a Ways and Means Director. Please let Don or me know if you can step-up and volunteer to help UPI. We are also looking at new cost saving measures for the club, one being, an electronic distribution of the UPI Newsletter. More information will be shared about this soon. Also, many newsletters are being returned in the mail as non-deliverable. If you believe that UPI may not have your current mailing (or email address), please send your current address to [Dave Williams](mailto:Dave.Williams@unitedprospectors.com), Membership Director, at Membership@unitedprospectors.com or give me a call at 925-706-8193. Hope to see you out at a claim soon!

MAY THERE BE GOLD IN YOUR PAN, Ed



CONTACTING THE UPI BOARD

DIRECT ALL MAIL TO:
 United Prospectors Inc.
 2401 E. Orangeburg Avenue Ste 675-237
 Modesto, CA 95355

PRESIDENT Don Siegel President@unitedprospectors.com Phone: 209-567-2370.	VICE PRESIDENT Ed Ozga Vicepresident@unitedprospectors.com Phone: (925) 706-8193	TREASURER Aaron Matula Chapters@unitedprospectors.com Contact by Email
SECRETARY Rita Perry Secretary@unitedprospectors.com Phone: (530) 525-9987	MEMBERSHIP David "Dave" Williams Membership@unitedprospectors.com Phone:	ED-IN-CHIEF/PUB. Jim Madden Editorinchief@unitedprospectors.com 650-588-8081
CLAIMS MANAGER Ron Coleman Claimsmanager@unitedprospectors.com Phone: (831) 262-1014	ASS'T CLAIMS MANAGER Jim Madden Upi.gold@yahoo.com Phone: 650-589-8081	OUTING COORDINATORS Terry & Debbie Moore Outingcoordinator@unitedprospectors.com Phone: (408) 400-0987
WAYS & MEANS Don Siegel Information at top.		

VOLUNTEERS

Advocacy/Political Action: Jim Madden (650) 589-8081 or UPI.gold@yahoo.com and Laurie Ozga (925) 706-8193 or OzMiner@msn.com
Historian: Bill Reboin, (916) 362-3441
Newsletter Editor: Linda Moore (707) 552-2393 or bellmusic4u@sbcglobal.net
Publication Assistant: Cindy Siegel, (209) 551-9802 or cfs623@aol.com
Technical Advisor: Chris "Kit" Perry, (530) 525-9987 technicaladvisor@unitedprospectors.com
Webmaster: Mark Weber (707) 449-4808 or mark.weber@sbcglobal.net

Chapters

Contact the chapter chairperson for meeting information.

Alameda County, Currently open

Auburn Chapter, Currently open

Contra Costa County, Chairperson; Ed Ozga, (925) 706-8193 or OzMiner@msn.com

Fresno, Kings, Madera and Merced Counties; Currently Open

Marin, Sonoma Counties, Currently Open

Sacramento County, Currently Open

San Joaquin County, Currently Open

Santa Clara County, Chairperson; Michael Phillips, (408) 595-9121 or kitfoxchumash@yahoo.com

Stanislaus County, Currently Open



UNITED PROSPECTORS INC. (UPI)© THE TRAILS AND TALES OF UPI©

The Family oriented small scale mining organization.
 UPI JOURNAL/©
 NEWSLETTER©

LOCATING GOLD GEMS AND MINERALS©
 Editor-in-Chief/Publisher *Jim Madden*
 Production of Guidebook *Mark E. Weber*
 Subscriptions/Membership/Circulation
David "Dave" Williams
 UPI Business *Don Siegel*

Direct all mail to:
 United Prospectors Inc.
 2401 E. Orangeburg Avenue Ste 675-237
 Modesto, CA 95355

The UPI Newsletter (ISSN 1544-7774) is published 5-6 issues per year, during the normal mining season. A "Members Guidebook" is also published. Membership is \$45.00/year and includes first class mailing of the Newsletter and Members Guidebook in the United States, to all new members. New Lifetime Membership is \$450.00 and provides the same. Current Guidebooks are issued at the first of the year for new Regular and Life Memberships. For renewing and Life Memberships Guidebook update pages are a part of the newsletter printed so pages from the newsletter can be inserted into their Guidebook binder. *Non-member, subscription only*, is \$35.00/year and includes first class mailing of the Newsletter and the non-member Guidebook, in the United States. It's a picture guide of our claims with no locations indicated. Foreign Membership is \$55.00/year and foreign Lifetime Membership is \$550.00. Foreign non-member subscription is \$45.00/year. Foreign Memberships are in U.S. dollars. Updated Guidebook pages are issued upon renewal of Membership/Subscription via the newsletter. Inserts will be provided as Guidebook information changes. Members or Non-member Subscribers purchasing Membership or Subscriptions understand that information contained in the UPI publications comes from many sources and information used is considered as reliable, however UPI Officers, Directors and Editors do not guarantee its authenticity, nor do we assume liability for its use or correctness.

Advertisers supply their own copy, sometimes edited with their permission, by UPI to enhance their ad or make it fit UPI publications. The advertisers assume all responsibility for claims made in their advertising.

UPI encourages submission of articles of all kinds related to the trials and tribulations and experiences of small scale miners, opinion pieces, cartoons and poems. Unsolicited e-mail submissions become the property of UPI to use as they wish. Submissions in writing, accompanied by a self addressed stamped envelope will be returned to the sender if not used.

UNITED PROSPECTORS INC. PROSPECTOR
 LOGO © 1999-2008

NOTE FROM YOUR EDITOR

If you see a picture you would like to have, email me with a description of the picture and your name and address. I will be happy to email or snail mail it to you.

-YOUR INPUT NEEDED-

I am looking for your campside recipes, stories of your outings, club information, items for sale, etc. Please contact me with your information and input.

Linda Moore, Editor
 Bellmusic4u@sbcglobal.net 707-552-2393



IN MEMORY

*A note was received from Karen Kelsey, sister of **James Hammon**
That James passed away July 17, 1910
In his motor home in Arizona.*

James lived in Shellsburg, Iowa.

*Our sympathy is extended to the family
And friends of James.*



FOSSICKERS.COM HOME OF
"THE PYRAMID PAN"



EASY TO USE
Fast as a sluice
Retains up to 97% of
the fines

(206) 228~5349
FOSSICKERS@NETSCAPE.COM

LECTURES, LESSONS,
& SEMINARS IN:

GOLD PANNING
METAL DETECTING



FamilyRV Motor Homes • Trailers
Rentals • Sales • Service
"Your Adventure Begins Here"

Gus Saccenti
Product Manager/Buyer
Direct: 408.365.2015 x308

408.365.1991 x308 • Fax: 408.365.2003
Email: gus@familyrv.com • www.familyrv.com
2828 Monterey Rd. • San Jose, CA 95111

Terry Schoen
Area Supervisor



Armor Fire Extinguisher Co.
Safety Products • Sales & Service

Patterson (209) 892-9199
Turlock (209) 632-0181
Stockton (209) 547-1937
Ripon (209) 599-5705
Fax: (209) 547-0554

web site: www.armorfireext.com
1321 W. Oak Street
Stockton, CA 95203



PIONEER MINING SUPPLIES

Keene & Proline Gold Dredges
Metal Detectors
Prospecting Equipment
FRANK, DENNIS, JIM & HEATHER
530-885-1801
www.pioneermining.com
Email: Pmining@pioneermining.com
943 Lincoln Way, Auburn, CA 95603



Come and visit us at our
store in Historic Downtown
Auburn, CA. **Celebrating 20**
plus years of service for
miners.

WHITES
METAL DETECTORS
Recovery
equipment
Sluice Boxes
Spiral Wheels
Dry Washers
Fine gold recovery systems
Diving Accessories
Wet Suits

Pumps - Jets - Hose
Briggs & Stratton
Pump & Engine Assembly
Honda

SERVICES AVAILABLE
HOME OF
BLUE BOWL
Precious metal recovery system

ACCESSORIES
BY
Garrett, Grizzly,
Estwing
Books, Maps, Rock
tumblers and complete
line of lapidary
equipment
**All kinds of miners
tools**

"GRIZZLY" Gold Pan



FASTEST pan in the world
Bring home **MORE GOLD**
Each time you go panning

**GOLD PANNING
REINVENTED**
"One Hour Video"
You will never think about
gold panning
in the same way again.

Ask about other products
Dealer inquiries welcome

SLUICE BOX, INC.
16745 N. Oak Hill Ln.
Mt. Vernon, IL 62864
(618) 244-0505 * Fax (618) 244-9191
Web Page: www.sluicebox.com







COULTERVILLE OUTING MINUTES

NOVEMBER 13, 2010 9:16a.m.

Officers Present: Don Siegel, President; Ed Ozga, Vice President; Aaron Matula, Treasurer; Rita Perry, Secretary.

Directors Present: Georgia Azbill, Membership, Terry and Debbie Moore, Outing Coordinator; Ron Coleman, Claims; Editor-in-Chief, Jim Madden.

Members Present: Jamie Ferrel, Kit Perry, Cindy Siegel, Laurie Ozga, Allen Coleman, Bob Cutting, Anita Cutting, Diane Perkins, Ivan Perkins, and Clayton Borchers.

Ron Coleman motioned to accept the minutes, Ed Ozga seconded the motion, motioned carried.

Treasurer Report: As of November 10, 2010 the balance of the UPI account is \$8,100.00. Aaron wants everyone to make sure to keep better records for the future regarding receipts.

Membership Report: Life Members 71, Other Members 29, Regular Members 289. Tri-fold will be updated in January. It was mentioned again to have UPI Membership Business Cards placed on the back of the Newsletter so that members can hand them out to individuals they meet who are interested in joining UPI. Our membership has dropped due to no dredging, and we are hoping this will change soon.

There is also a misunderstanding of what Family Members mean when joining UPI: Spouse and a child or children under the age of 18 living in home. Georgia would like the Chapters to explain this to their members.

Outing Coordinator Report: Nothing much at this time. They are donating 3 major prizes for the raffle this evening. 2011 Outings will be discussed in January.

Editor-in-Chief Report: Laurie has been helping with the newsletter.



Ways and Means Report: We have some prizes left from this year and are in good shape for next year.

Chapters Report: Placerville is still looking for a place to hold meetings and it was discussed to give them seed prizes to get them started.

Claims Report: Has filed all claims, and only has a few affidavits to finish. He paid an attorney to discuss the claim, Suzy Q. If you want to work the claim you need to contact Ron Coleman, Jim Madden, or Dave Norman. Billy Goat Claim has water. We are still unsure about dredging next year.

Unpaid Bills: Don Siegel and Jim Madden will be submitting receipts to be reimbursed. Ron Coleman and Aaron Matula are still working on the PayPal Account. They need some information from Don Siegel so they can continue.

Meeting Adjourned: 10:30a.m.



Gold Mine

2866 Fulton Ave.
 Sacramento, CA 95821
 (916) 480-9090



UPI Members
 Present your Card and get a
 5% discount

Sacramento's Newest One
 Stop Prospecting and Metal
 Detecting Supply Store On the S.E. corner of Fulton &
 Marconi in the Mueller Center

Keene Engineering Key Dealer
 Metal Detectors - Fisher, Garrett, Minelab and
 Whites Head phones, coils, recovery tools,
 pouches and more Detector Pro, Sun Ray and
 Jimmy Sierra Books- - A large selection- - -
 Prospecting, dredging, detecting, history. Where to
 go, how to do it- - gold , coins, beach or river. Our
 goal is to serve you, the customer. We welcome
 your comments. We will be adding new products
 and services to better serve you.

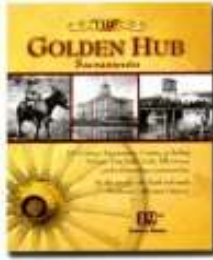

The "Golden History Books"

JODY HORNOR RIC HORNOR
 Jody@19thCentury.us Ric@19thCentury.us

www.19thCentury.us

916-933-4490 or 800-989-8112
 Electric-Canvas™ 1001 Art Road, Pilot Hill, CA 95664

By the people who lived and made California's history



Da more dirt ya dig, tda more gold ye get
 but pleeze remember be respectful.
 Leave da land and vegetation as ye
 found it



WHAT'S COOKIN'

FAMILY CAMPSIDE DUMP CAKE

From www.free-camping-recipes.com

Grease a 9" Dutch Oven, bottom and sides. Spread ingredients as they are listed below in the Dutch Oven.

- 1 can (1 lb 5oz) pie filling (I like cherry)
- 1 can (8 oz) crushed pineapple
- 1 box yellow or white cake mix (dry)
- 1/2 cup chopped nuts
- 1/2 cup coconut
- 1/2 lb (1 stick) butter, cut into small pieces



Place lid on the pot and bake approximately 40 minutes in hot coals. You can serve this as dessert or as coffee cake for breakfast. Makes a wonderful treat after a day of prospecting.

49er Mining Supplies

Full Line Keene Dealership Including Power Equipment

11940 Yankee Hill Road, Columbia, CA 95310

Gateway to LDMA, GPAA, & BLM Claims

Rob & Deborah Goreham
 Email: robgoreham@hughes.net
www.49erminingsupplies.com

209.588.1635



COULTERVILLE METAL DETECTOR HUNT





MY TIME WITH GEORGE



I'm sure you will think George is a funny name for a lady, but that's the way it was.

I like to photograph insects, spiders and other small critters, so my Grandson-in-law captured a large, luscious, shiny black widow spider to serve as a model in my photographing efforts. I immediately set about taking her picture and ended up with several nice portraits. But then what was I to do with George? She was too nice a specimen to send to spider heaven so she became my pet.

I placed her in a quart mason jar and set her on my kitchen counter (I live alone) where she could be watched and fed. However, this ended when my grown daughter came in and told me to, "Get this thing out of the kitchen" (women are like that). George was moved to a two quart jar in the back yard.



As with humans, only the female is dangerous; males are harmless. Therefore, I did treat her with respect.

Feeding George was harder than you might think. After all don't spiders eat insects? Like many of the fairer sex George was a finicky eater. She loved flies and moths but considered beetles and pill bugs to be yuk. You would think capturing a fly would be a cinch but I found that my fastidious neighbors picked up after their dogs so flies were scarce. I, therefore, bought a butterfly net and every day went prancing through my front flower garden chasing butterflies and moths. For some reason my neighbors started avoiding me, but that was alright, I had George for company. I did learn later that my friend, Ray Maddalena, who lives next to a dairy had a surplus of flies and would have sold them to me cheap.

Because the novelty of chasing insects wore off I bought some large mesh screen and placed it over the jar so insects could fly in but George, because of her large size, could not get out. This seem to work for a couple of weeks but then much to my dismay, George disappeared. The question is, did she escape into the wild or did she just die of old age? Black widows can live up to three years, but maybe she was old when she came to live with me.

However, this story ends on a happy note. She left behind a large white egg mass that I'm carefully guarding so George's heirs will soon be living in my back yard.



Leland Brown



ASSISTANT CLAIMS MANAGER REPORT



Friday, December 10th, I took a run to the Billy Goat 1 claim. Miguel was up there metal detecting, he was the one who helped blaze the original trail and put in the claim marker. He came over and gave me a hand hauling rocks and building a set of steps down to the gravel wash.

We did about 15 to 20 feet of stairs. I also dropped by the Suzy Q and cleaned up some trash at the pull out. Someone drove their 4WD across the creek and up the first tailings pile but that is as far as they got. Enough water to run a small sluice or a power sluice. Miguel and I spent about 2 to 3 hours moving rocks, digging, and building the stairs.

Had a chance to get to the tech shop and powder coated two signs for the Billy Goat 1 claim. Put the signs up on Thursday, January 6th. The first one is at the upper end of the claim. It is about 10 feet downhill along the new rock steps so you need to stand on the edge of the parking area to see that one. The second sign is at the lower trail. It is visible from the road and is placed at the edge of the hill. Both signs are 12 x 12 bolted to a stand alone fence post, yellow background, and black lettering. I put the upper one off the road so at least one of them will be around for a while.

Hope to see you out on the claims this year, Jim Madden, Assistant Claims Manager.





CHAPTER NEWS



SANTA CLARA COUNTY CHAPTER NEWS

The Santa Clara Chapter put on a gold panning demo at the grand opening of the Almaden Quick Silver Mining Museum. We all had a great time. There was over 1000 people who attended and they were only expecting 400. The parks department really enjoyed us there and fed all our members who attended the event. We also had our Christmas/New Years party and it was great. We had a white elephant gift exchange game and also a raffle. The Santa Clara Chapter is planning a trip this month to the Benitoite mine for a day of mining, we should have a great time looking for benitoite. Here are some photo's of our chapter.



Mike Rodrick opening his gift a camp stove which was taken during our gift exchange game.



Susie Parish opening her gift exchange gift a compass and flash light which was taken from her by her father Sid during our gift exchange game.



This is our Christmas party gift exchange.



UPCOMING EVENTS

Feb 12 State Benitoite mine

Come and find the California State Gemstone "Benitoite". Pricing: \$70 per person.; Kids 12 and under, only \$20; Discount for seniors 70 and over with proof of current Rockhound Membership from any Federation Club, 1/2 price. (\$35)

Mar 19-20 Redding GPAA Gold Show

Set up 8-12 Friday March 18, 2011

Event March 19-20th

We are looking for volunteers to help set-up our booth.

Apr 15-17 Santa Clara Rock & Mineral Show

Set-up is April 15th

Event April 15, 16, 17

Any other UPI member wanting to help out please contact Mike Phillips at kitfoxchumash@yahoo.com or call 408-595-9121.



CHAPTER NEWS



CONTRA COSTA COUNTY CHAPTER NEWS

The Contra Costa Chapter would like to wish all of you a very Happy New Year. Our Holiday break is over and it's time for the first kick-off meeting of the year! The one you don't want to miss. The January UPI Contra Costa County Chapter meeting is scheduled for Thursday, January 20th, at 7:00 p.m., at the church meeting room in Concord, CA. The January meeting will include our annual White Elephant Gift Exchange. If you would like to participate, please bring any new (re-gifts are encouraged) wrapped gift and join in the fun! Directions to the meeting and details will be forwarded to the Chapter email mailing list. If you are interested in attending the regularly scheduled Contra Costa Chapter meetings and are not on our mailing list, please contact Ed or Laurie Ozga at OzMiner@msn.com or at 925-706-8193.

COULTERVILLE RAFFLE PRIZE WINNERS



Mike Castro



James Neeley & Don



Ron Coleman & Don



Marlene Courselle & Don



Kit Perry & Don



Dave Norman



Jonathan, Bernie, & Brianne Calsada



Debbie Moore



James Neeley



Terry Moore



Charlie Williams



Marlene Courselle



Clayton Borchers



Marlene Courselle



James Neeley



Darlene Norman



Clayton Borchers



Marcus Waters



Ray Romeo



Ron Coleman



Bob Azbill



Jeff Schidley



Georgia Azbill



Gene Bianchi



Kit Perry & Don



Kit Perry & Don



Ray Romeo



Art Apodaca



Claude Moore



Claude Moore & Don



COULTERVILLE RAFFLE PRIZE WINNERS



Continued



Mark Houley



Georgia Azbil



Lucky Winner



Ray Maddalena



Kit Perry



Jeff Schidley



Bob Azbill



Dave Williams



Cindy Siegel



Anita Cutting & Don



Ed Ozga



Theo Marcelja



Kit Perry



Alex Matula



Dave Williams & Don



Laurie Ozga



Jonathan Calsada



Claude Moore & Don



Art Apodaca



Diane & Ivan Perkins & Don



Theo Marcelja



Bob Cutting



Dave Norman



James Neeley



Cindy Siegel



Gail Webster



The Matula's



Theo Marcelja



Dave Williams



James Neeley





SATURDAY POT LUCK



Georgia Azbill & Terry & Debbie Moore



Jim & Pam Madden



Cindy & Don Siegel



The Matula Family



Georgia Azbill, Dave Norman & Rita Perry



Dinner Time

JEST FER FUN!!!



NEW QUESTION OF THE MONTH
How many words can you make from the word **THEODOLITE** (*the-o-do-lite*)

DEFINITION: Surveying instrument used for measuring angles.

RULES: 3+ letters, no plurals slang or proper nouns used. We found 46 words. All words verified with the Oxford dictionary.

How many gold pans did you find in the last newsletter that look like this? ANSWER is 32. How did you do?

How many spiders, like this one, can you find in this newsletter?

bellmusic4u2@sbcglobal.net

Linda Moore



"The old miner sez: gold fever is a spreadin in the year two thousand eleven. Come out and join us at the outins.





SIGN-IN AND ROLL CALL FOR COULTERVILLE



Art Apodaca <i>Sniffer Bottle, Blue Cleanup Pan,</i>
Lucy Apodaca
Jim Appleby
Bob Azbill <i>Four Bucket Handles, Gold Bottle Pouch</i>
Georgia Azbill <i>Gold Dirt, Folding Trowel w/Plastic Vial and Cotton Gloves</i>
Stephen Barnett
Gene Bianchi <i>Sniffer Bottle, Rubber Gloves, Pry Bar, Grizzley Pan, Video, Book HWY 49</i>
<i>Bucket Sluice, Grizzley Pan w/Plastic Vial and</i>
Leland Brown
Bernadene Calsada <i>Grizzley Pan, Gloves, Bottle,</i>
Brianne Calsada
Jonathon Calsada
Mike Castro <i>Fire Extinguisher</i>
Ron Coleman <i>1.3g fine gold, Gold Bottle Pouch</i>

Ray Romeo <i>Pack Shovel, #20 Classifier, Levelers for Blue Bowl</i>
Jim Courselle
Marlene Courselle <i>.9g Fine Gold, Gold Pan, Crevice Tool, Concentrating Sluice Box</i>
Bob Cutting
Anita Cutting <i>3g Nugget</i>
Jeff Fauckner
Jamie Ferrel
Mark Houley <i>Plier Set</i>
Lance Lario
Micky Levins
Ray Maddelena <i>Gold Pan, #20 Classifier,</i>
Pam Madden
Jim Madden
Theodore Marcelja <i>24" Pry Bar, Gold Pan w/Scoop, Bungie Cords</i>
Aaron Matula <i>Ratchet Tie Down Set</i>
Jennifer Matula
Alex Matula <i>Knee Pads</i>
Denise Matula
Debbie Moore <i>Key Chain w/Cotton Gloves</i>

Terry Moore <i>10" Pry Bar w/Crevice Tool</i>
Claude Moore <i>9g Fine Gold, 1.5g nugget, 5X Magnifier</i>
Linda Moore
Mike Morrasay
James Neeley <i>1.4 g Nugget, #12 Classifier, Gem and Fossil Bag, Ammo Box</i>
Rob Nelson
Miklos Nemeth
Dave Norman <i>Bobber Cooler, Gold Pan, Sniffer Bottle</i>
Darlene Norman <i>Plastic Vial Collection Container</i>
Ed Ozga <i>Blue Cleanup Pan and Rubber Gloves, Nevada Gold and Gem Map</i>
Laurie Ozga <i>Fire Extinguisher</i>
Diane Perkins
Ivan Perkins <i>Crack Vac</i>
Chris Perry <i>Vial of Gold, 28" Pry Bar, Pick, 50/50 \$100</i>
Rita Perry

Don Scalise
Jeff Schidley <i>Pocket Scale</i>
Cliff Sherman
Terry Schoen
Cindy Siegel <i>Gem and Fossil Bag, Scale</i>
Don Siegel
Gloria Sul
Joe Sul
Mike Summers
Keith Thomas
Lyn Vir
William Walsh
Marcus Waters <i>#4 Classifier</i>
Gail Webster <i>Lantern</i>
Stan Webster
Charlie Williams <i>Gold Pan, Sniffer Bottle</i>
Dave Williams <i>1.0g Nugget, Heat and Serve Crock Pot, Propane Skillet,</i>



GOLDEN OPPORTUNITY!
Washington Whopper Headed for Auction.

Reprinted with permission from "The Union" Grass Valley, CA.
A large gold nugget discovered in February 2010 near the town of Washington will go to auction March 15, 2011 in Sacramento, by Holabird-Kagin Americans. The nugget is said to weigh 100 troy ounces and is being billed as the largest California Gold rush nugget left in existence. The nugget was discovered by Jim Sanders, a San Francisco businessman on his property east of Nevada City. Sanders said the area was covered with gravel left from hydraulic miners. The nugget and several others were found in an unmined section of the Omega-Malakoff Tertiary channel.



UPI BULLETIN BOARD

UPI Classified ad Space is available to members FREE

This section is free to any member who would like to advertise items they have for sale. Please email me with your information and we will list the items until you tell us to delete them. Feel free to email me at bellmusic4u@sbcglobal.net and I will be happy to list them. Be sure to put UPI in the subject line so I can identify you. Also don't forget to check out the UPI items below for purchase. These items are available through your Ways n Means officer or you can purchase them at the outings. Thanks! Linda Moore

Ray Romeo Detectors

Authorized White's Metal Detector Dealer

serving West Contra Costa County since 2007

Offering a complete line of Whites metal detectors and detecting accessories for beach, land, and gold prospecting. Free instruction on operation and recovery methods commonly used in metal detecting are offered with every White's metal detector. Advanced detecting methods are also available with one on one instruction.

Please call Ray Romeo at 510-517-1595

UPI Mail Order Form
Send all orders with check or money order payable to "United Prospectors Inc."
Ways and Means
United Prospectors, Inc.
2401 E. Orangeburg Avenue
Ste 675-237
Modesto, CA 95355



QTY	ITEM DESCRIPTION	S	M	L	XL	XXL	PRICE	TOTAL
	TEE SHIRT (S, M)						\$12.00	
	TEE SHIRT (L, XL)						\$15.00	
	TEE SHIRT (XXL, 2XL, 3XL, 4XL)						\$25.00	
	HOODED SWEAT SHIRT (XL)						\$25.00	
	SHIPPING/HANDLING							\$5.00
							TOTAL	

SEE YOU AT THE NEXT OUTING!



UNITED PROSPECTORS INC.
2401 E. Orangeburg Avenue
Ste 675-237
Modesto, CA 95355
Web site: www. unitedprospectors.com

FIRST CLASS MAIL
US POSTAGE PAID
PRO MAILERS
AUBURN, CA



ISSUE #314- 1-11

Membership is open to anyone interested, 18 years or older. One membership includes a spouse & children under the age of 18. *All memberships are good for a period of one year and will expire on your anniversary date.*

Membership Dues: (check your preference below) Number of qualifying family members _____

Annual Membership - \$45.00/year: New Renewal Lifetime Membership - \$450.00 Foreign Countries - \$55.00/year

Name: (Please Print) _____ **Phone** () _____ **Age** _____

Address: _____ **E-mail Address:** _____

City: _____ **County** _____ **State:** _____ **Zip code:** _____

I hereby apply for membership/renewal with United Prospectors, Inc. ("United Prospectors"). I understand that United Prospectors and its agents do not provide goods or services for my activities including, for example, mining equipment or supplies, lodging, transportation, food services etc. United prospectors is not liable for any negligent or willful act or failure to act by providers of such goods or services during my activities. I acknowledge that there may be certain risks involved with activities as a member including, but not limited to, rugged or uneven terrain, uncertain or unpredictable river currents, physical exertion for which I am not prepared, other un-known forces of nature, high altitude, accident or illness without access to means of rapid evacuation or availability of medical supplies, the adequacy of medical attention once provided, or negligence on the part of United Prospectors. I HEREBY AGREE TO BE RESPONSIBLE FOR MY OWN WELFARE AND ACCEPT ANY AND ALL RISKS OF UNANTICIPATED EVENTS, ILLNESS, INJURY, EMOTIONAL TRAUMA OR DEATH. I acknowledge that the cost of United Prospectors memberships is based upon participants executing this Release of Liability. Therefore, as lawful consideration for being permitted to participate as a member, I hereby RELEASE AND DISCHARGE FOREVER UNITED PROSPECTORS FROM AND AGAINST ANY AND ALL LIABILITY ARISING FROM MY MEMBERSHIP OR MY ACTIVITIES AS A MEMBER. I agree that this release shall be legally binding upon me personally, all members of my family and all minors traveling with me, my heirs, successors, assigns and legal representatives, it being my intention to fully assume all the risk associated with my activities as a member and to release United Prospectors from any and all liabilities to the maximum extent permitted by law.

I HAVE READ AND FULLY UNDERSTAND THIS RELEASE AND MEMBERSHIP APPLICATION

SIGNATURE _____ **DATE** _____ **UPI Member #** _____
(if applicable)

Please mail this completed (signed and dated) application along with your check/money order to:

(Please allow up to 4 weeks for processing.)

United Prospectors Inc.
2401 E. Orangeburg Avenue
Ste 675-237
Modesto, CA 95355
Attn: Membership

For UPI use only: Date _____
 Member No: _____
 Check # _____ \$ _____
 Exp. Date: _____